

Patient report

Bio-Rad DATE: 02/27/2019
D-10 TIME: 02:37 AM
S/N: #DJ4I016123 Software version: 4.20-2
Sample ID: 10408414
Injection date 02/27/2019 02:23 AM
Injection #: 14 Method: HbA1c
Rack #: --- Rack position: 1

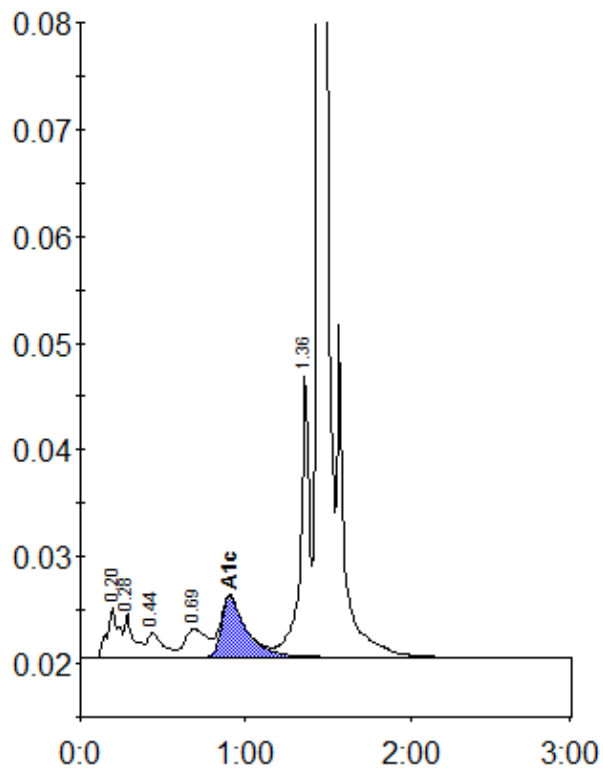

Peak table - ID: 10408414

Peak	R.time	Height	Area	Area %
A1a	0.20	4740	22837	1.4
A1b	0.28	4044	15189	1.0
F	0.44	2260	15515	1.0
LA1c/CHb-1	0.69	2661	24719	1.6
A1c	0.90	5642	59646	5.6
P3	1.36	26652	98436	6.2
A0	1.44	464477	1347619	85.1
Total Area:		1583962		

Concentration:	%
A1c	5.6